Dedicated to purifying our back Agnya by Mother's Grace

NIRMALA DEVI FORGIVE ME PLEASE FORGIVE

Lyrics by Sylvia & Sergey Nirmalite

Music by Sergey Nirmalite

Moderato ♩=80

Gm

Ni-rma-la De - vi! Fo rgive me

Moderato ♩=80

5

D7

please fo-rgive! Shri Ma-ha De - vi! Fo-rgive me

9

Gm

please fo-rgive! My stu-pid E - go! Fo rgive me

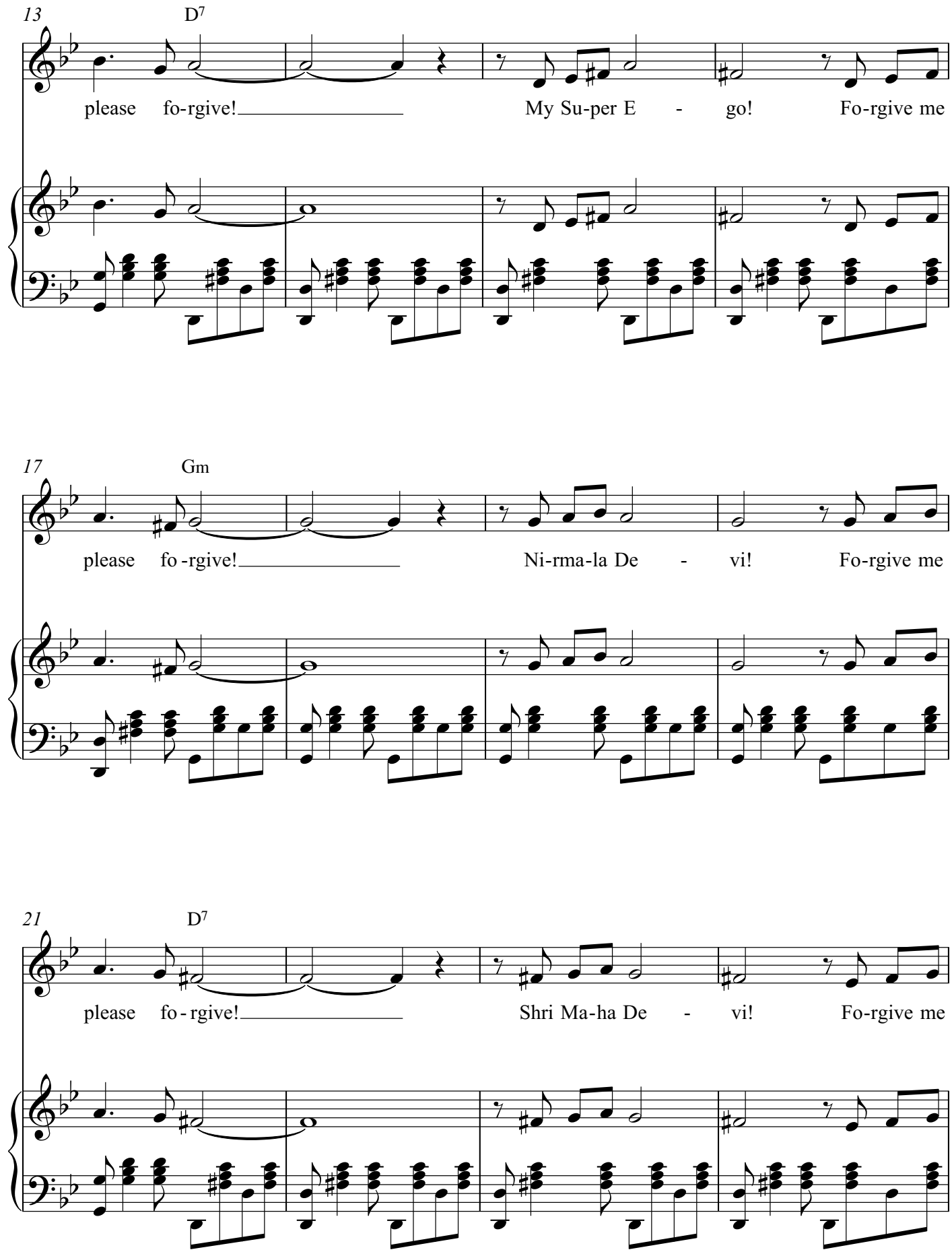
13
D7
please fo-rgive! My Su-per E - go! Fo-rgive me
17
Gm
please fo -rgive! Ni-rma-la De - vi! Fo-rgive me
21
D7
please fo - rgive! Shri Ma-ha De - vi! Fo-rgive me

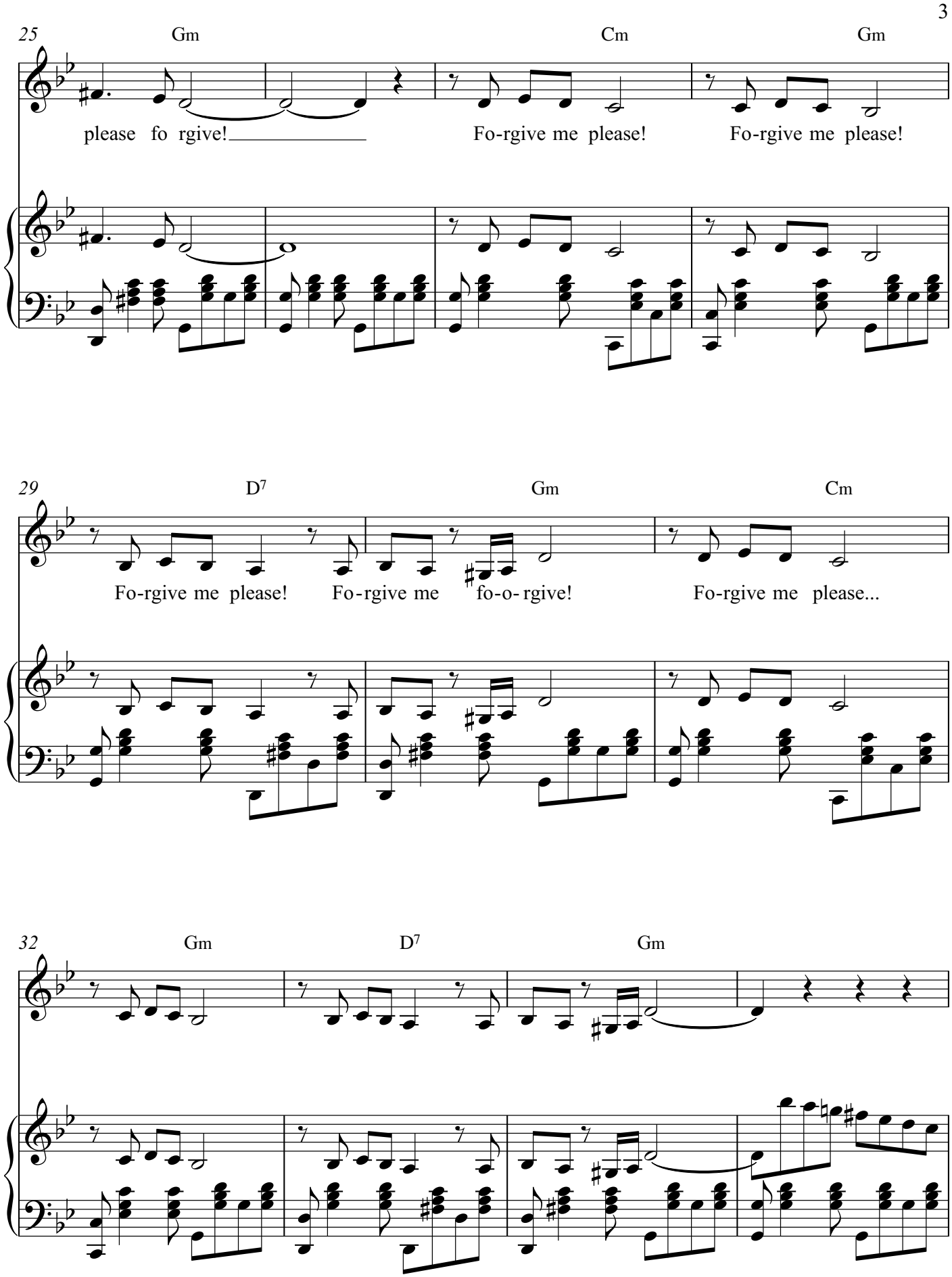
25
Gm
Cm
Gm
please fo rgive!
Fo-rgive me please!
Fo-rgive me please!
29
D7
Gm
Cm
Fo-rgive me please!
Fo-rgive me fo-o- rgive!
Fo-rgive me please...
32
Gm
D7
Gm

36

Cm

Ni-rma-la De - vi! Fo-rgive me please fo-rgive!
Ni-rma-la De - vi! Fo-rgive me please fo-rgive!

40

D7

Shri Ma-ha De - vi! Fo-rgive me please fo-rgive!
Shri Ma-ha De - vi! Fo-rgive me please fo-rgive!

44

Gm

My stu - pid E - go! Fo-rgive me please fo-rgive!
My stu-bborn E - go and sla - ve - ry to this!

48

D7

My Su-per E - go! Fo-rgive me please fo - rgive!

Co-ndi-tio-ni - ings and sla - ve - ry wi- thin!

52

Gm

Ni-rma-la De - vi! Fo-rgive me please fo - rgive!

56

D7

Gm

Ni-rma-la De - vi! Fo-rgive me please fo - rgive!

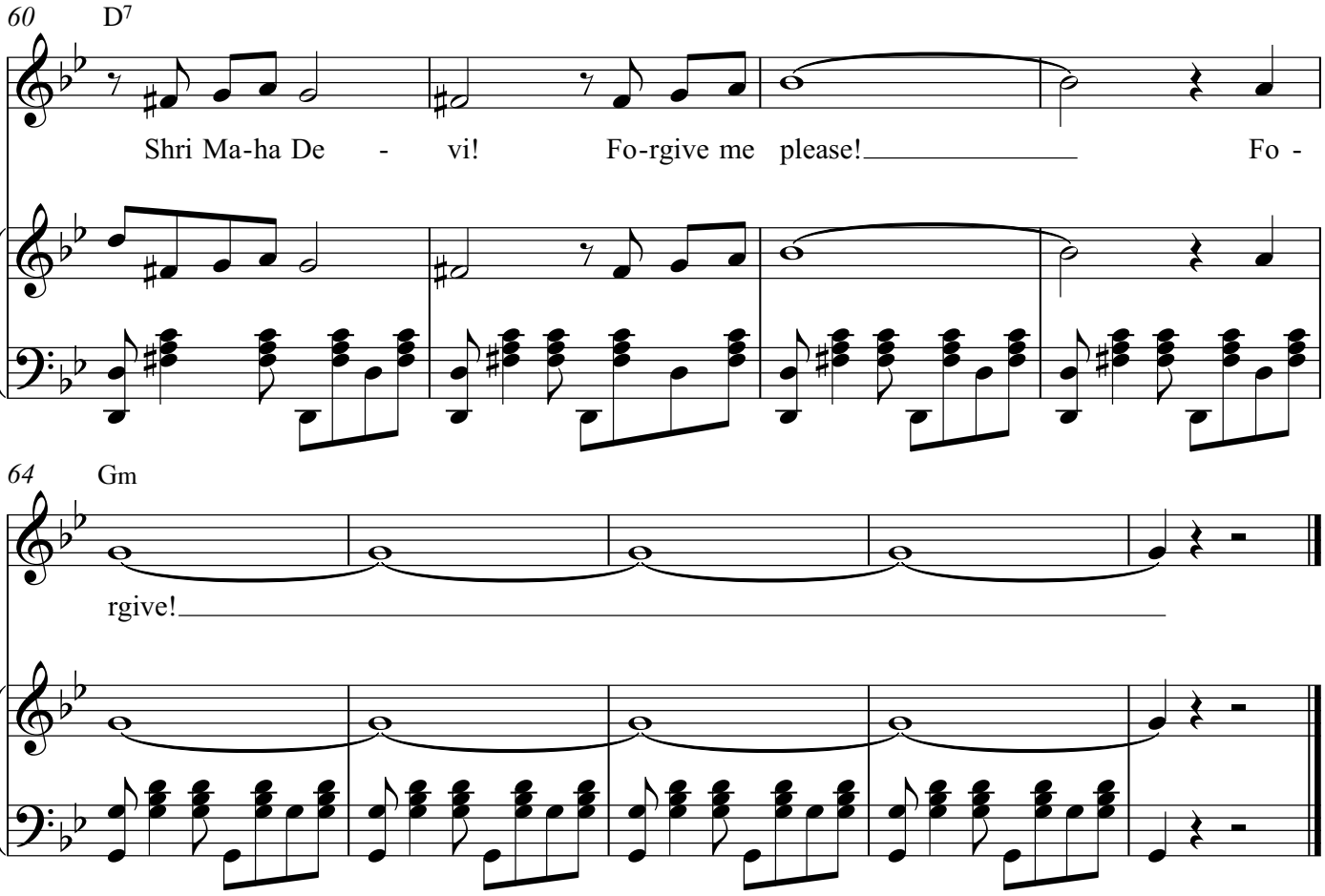
60
D7
Shri Ma-ha De - vi! Fo-rgive me please! Fo -
64
Gm
rgive!