

Dedicated to our Spiritual Transformation and Evolution by Mother's Grace

Sing with me about Love Divine

Original music "Chitarra Romana" with Italian lyrics recording by Luciano Pavarotti
Music transcribed and new version created with English lyrics by Sergey Nirmalite

Moderato ♩=85

Dm

(Sing with me my Da-rling wi - ife! Sing with me my Da-rling wi - ife!_

Moderato ♩=85

Dm

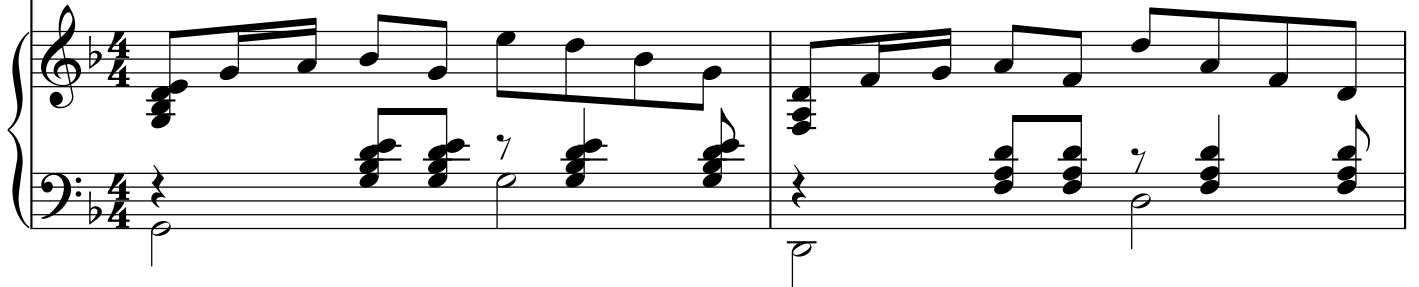

3

A⁷

Dm

— Sing with me a - bo - out Love Di - vine! Di - vi - ine Love!

A⁷

Dm

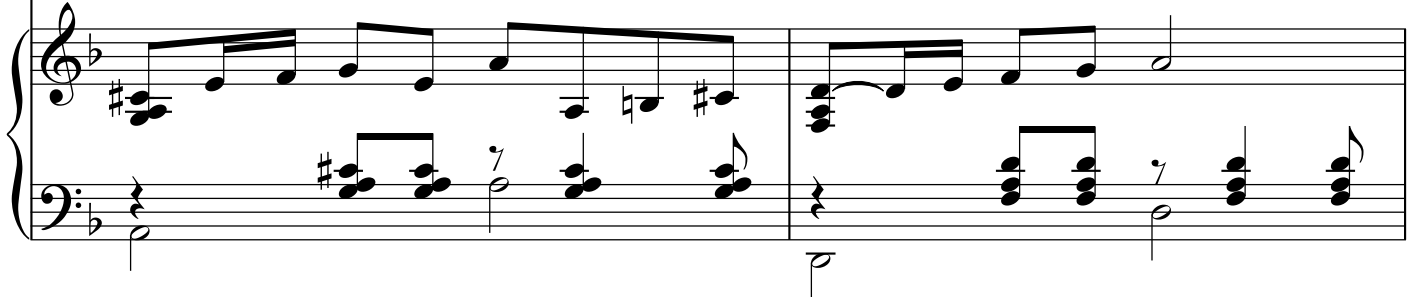

5

Gm⁶

Dm

Sing with me my Best Co-mpa-nion! Sing with me my Best Co-mpa-nion!

Gm⁶

Dm

7 A⁷ Dm

Sing with me a-bo-out Love Di-vine!) 1. My - y Da - a-rling wi - ife! _____
 2. When the heart's like a sto - one! _____

A⁷ Dm

10 A⁷

— Thi - is song is for you! _____ And "Chi - ta - rra Ro -
 — Then so dry stu-bborn brain! _____ Be-cause closed A - na -

A⁷

13 C F A⁷ Dm

ma-na"Lo-vely song's Pa - va - ro - tti ac-com-pa - nies me too! _____
 ha - ta wi-thin our Bra-hma-ra-ndra and not fee - ling Love's Breezel! _____

C F A⁷ Dm

16

Gm

Dm

Pe-ople sing songs Ro - ma ntic _____ be-fore ma-rriage with bride! _____
Ca - an change si - tu - a - tion! _____ O - nly A - di Sha - kti! _____

Gm

Dm

20

A⁷

Dm

— But Sa-haj ma-rriage ha - ppens _____ next Ro-mance starts in Life! _____
— If A - tte-ntion in Hea-ven! _____ And re-returns Di-vine Breeze! _____

A⁷

Dm

24

A⁷

D

— (*But Sa-haj ma-rriage ha - ppens _____ next Ro - mance starts in Life!) _____
— (*If A - tte-ntion in Hea-ven! _____ And re-returns Di-vine Breeze!) _____

A⁷

D

28

A⁷

— Sing with me my Best Co - mpa - nion! _____ Sing with me a - bo - out
— Sing with me...

31

D

A⁷

Love Di-i-i vine! _____ Shri Ma-ta - ji made our ma - rriage! _____

34

D

— Fo-or sprea-ding Di-vine Love! _____ Love from Breeze Pa-ram-cha

37 A⁷ D

ita - nya cre-ates Ha-ppy Ha-ppy Li - ife!

A⁷ D

40 A⁷ 3

My-y Da-rling Best Co -mpa - nion! Sing with me a-bo-out

A⁷ 3

43 1. D 2. D Gm

Love! //Love! Sing with me a-

1. D 2. D Gm

6

47

Dm

A⁷

bo-o-out Love Di-vine! (*A - bo-o-out Love Di- vine!?) Sing with me my

Dm

A⁷

50

Dm

Gm

Da-a-a-a-rling wife! (*My Da-a-a-a-rling wife!?) Sing with me a -

Dm

Gm

53

Dm

A⁷

bo-o-out Love Di-vine! (*A - bo-o-out Love Di- vine!?) Sing with me my

Dm

A⁷

56 Dm Gm

Da - a - a - a - rling wife! (*My Da - a - a - a - rling wifel?) My - y Da - a - rling

59 A7

wi - ife! Sing with me a - bo - o - out Love!

62 Dm D

Di - vine!

(* has meaning if singing this song as a duet)